FAMILY | KANSAS | HAYSVILLE | SOUTHWEST

# Bridgewater Apartments

335 South Jane, Haysville, KS 67060
**Office:** 316.522.2684 | **Fax:** 316.529.4125
**Email:** bridgewater@wilhoitproperties.com

## OVERVIEW

**Home Type:** Apartment
**Bedrooms:** 2–3
**Bathrooms:** 2
**Other:** 0 Garage
**Size:** 962–1155 ft$^2$
**Built In:** 2005

**Property Description**
Welcome to your new apartment home with Bridgewater. This 96-unit family friendly community is set in a southern suburb of Wichita, in the city of Haysville, Kansas. You can find the residents enjoying a refreshing dip in the community swimming pool or socializing in the barbecue area, picnic pavilion or children's playground. The clubhouse features a cardio fitness center, community room and business center equipped with computers. The apartment homes participate in The Housing Choice Voucher Program designed to maintain affordable housing for residents.

**Schools**
**District: Haysville USD #261**
Nelson Elementary School
Haysville Middle School
Campus High School

## AMENITIES

**Units:**
Ceiling Fans
Microwave
Self-Cleaning Ovens
Refrigerator with Ice Maker
Garbage Disposal
Full-Size Washer & Dryer INCLUDED

**Property:**
24-Hour Emergency Maintenance
Covered Picnic Area with BBQ Grills
Bike Racks
Playground
Sparkling Swimming Pool
Cardio Fitness Center

## CONNECT WITH US

**@Wilhoit.Properties**

**Wilhoit Properties, Inc.**

**Wilhoit Properties**

## FLOOR PLANS

**2 Bedroom: 962 ft²**

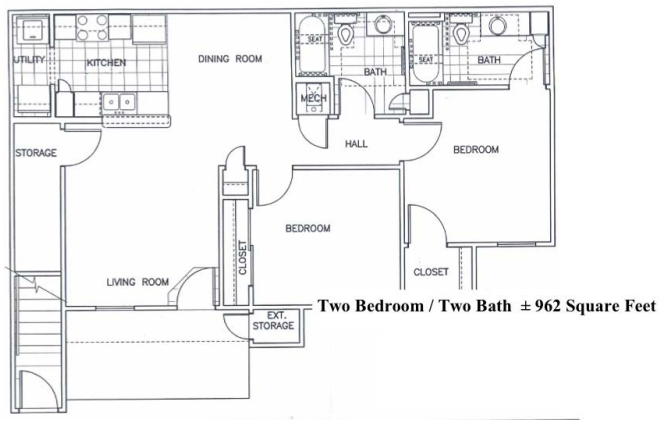


**3 Bedroom: 1155 ft²**

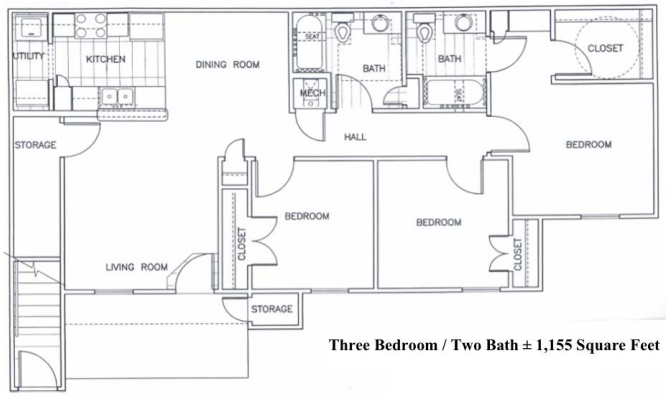


## OWNERSHIP & PARTNERS

Developer

ZIMMERMAN™ PROPERTIES

Property Manager

Wilhoit Properties

Construction Management

ZIMMERMAN™ PROPERTIES / CONSTRUCTION

**Other Partners:**
Kansas Housing Resource Corporation, Centerline Capital

## CREDIT CARD PAYMENTS

The following credit cards are accepted forms of rent payment in the resident portal.

mastercard. VISA DISCOVER